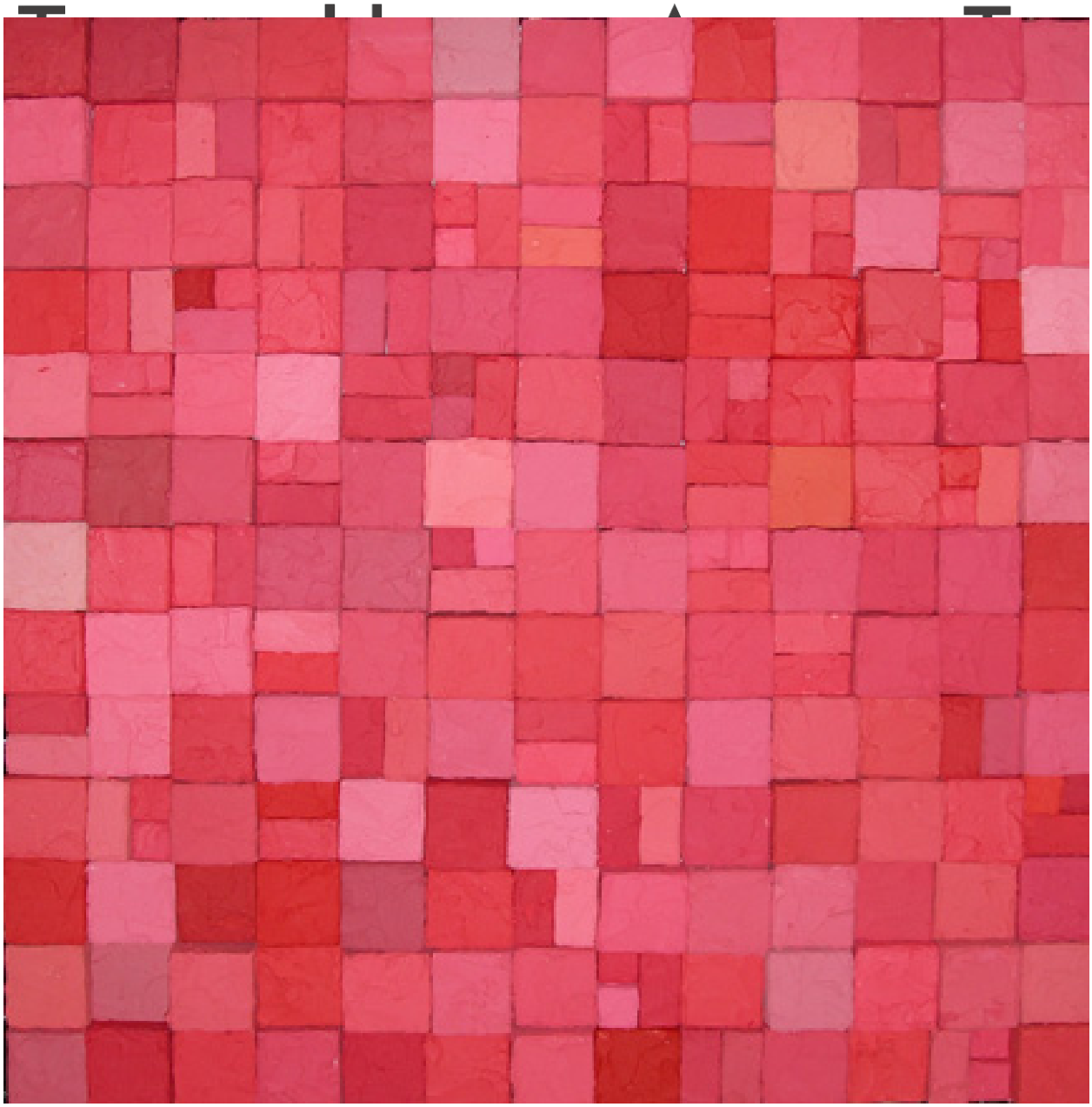

Carlos Estrada-Vega, *Domatilia*, 2005
Oleopasto, wax, pigment, oil & limestone on canvas, 14.5 x 14.5 inches (37 x 37 cm)